

Конфигурация dial-up соединения

Для того чтобы успешно провести подключение к сети Интернет, просим Вас следовать по нижеуказанным инструкциям:

1. Нажмите **Start/Settings/Network Connection** или **Start/Programs/Accessories/Communications/Network Connections**.
2. В поле меню, выберите **File/Create a new connection**.

Появится окно **New Connection Wizard**. Нажмите **NEXT**.

3. Выберите опцию **Connect to the Internet** и нажмите **NEXT**.

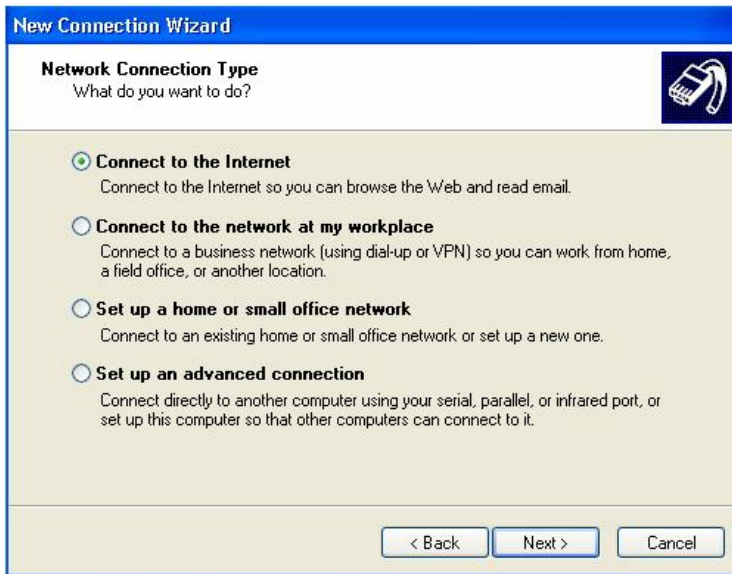

4. Выберите **Set up my connection manually** и нажмите **NEXT**.

5. Выберите **Connect using a dial-up modem** и нажмите **NEXT**.

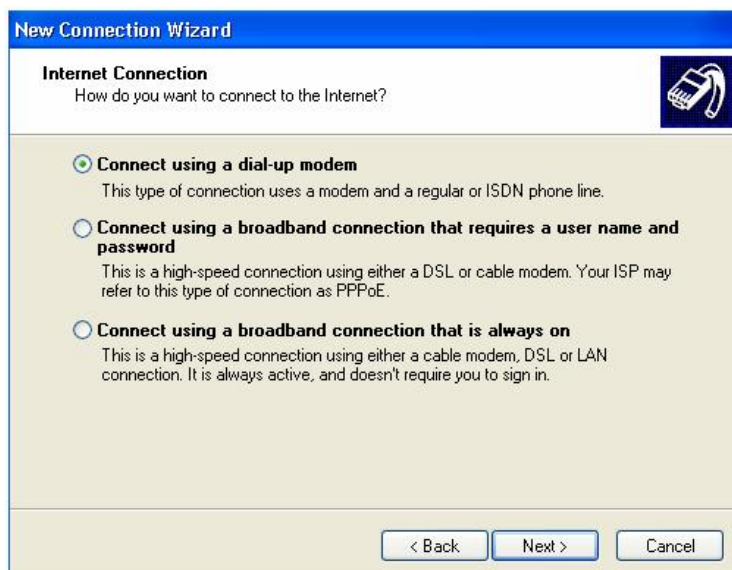

6. Введите название подключения (например: Moldtelecom) и нажмите **NEXT**.

7. Введите номер доступа **01900** и нажмите **Next**.

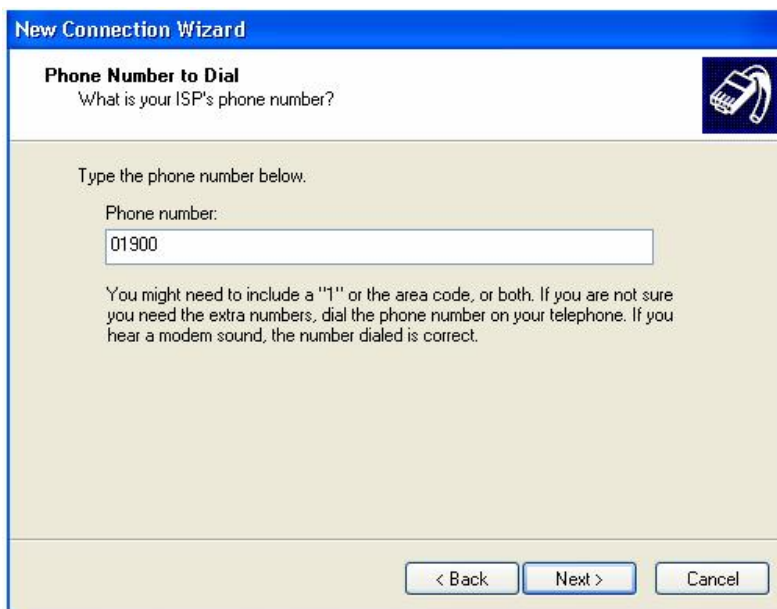

8. Выберите **Anyone's use** – соединение доступно для всех пользователей.

9. Заполните поля для создания новой учетной записи (**Internet Account**), затем нажмите **NEXT**.

User name: **Internet**
Password: **Total**
Confirm password: **Total**

10. Следующее окно сообщит об успешной настройке соединения. Выберите опцию **Add a shortcut to my desktop** – для того чтобы поместить ярлык на рабочий стол. Нажмите **Finish**.

Подключение к сети Internet

Нажмите на значке созданного dial-up соединения (в нашем случае значок Moldtelecom, которое размещено на Рабочем столе).

Нажмите **Dial** – в данный момент установится соединение к сети Интернет

Для того чтобы отключиться от сети Интернет – двойным кликом нажмите по значку и выберите **Disconnect**.

1 Марта 2008

Для получения более подробной информации наберите 117 Служба Поддержки Клиентов, зайдите на сайт www.moldtelecom.md или посетите ближайший коммерческий центр Moldtelecom.